Срок присылки – до 01.10.2022. Судьи разделов годового конкурса «СШН – 2022»: # 2 – В.Пильченко (Сухой Лог), # 3 – С.Билык (Санкт-Петербург), # n – А.Сыгуров (Самарская обл.), EG – А.Ставриецкий (Тамбов), H # – А.Ивунин (Екатеринбург), S # – А.Стёпочкин (Тула), F – И.Кочулов (Тульская обл.).

№199 2022

ПУБЛИКУЕТСЯ ВПЕРВЫЕ

10054,10055.М.Кошель, П.Мурашев
Беларусь, Россия

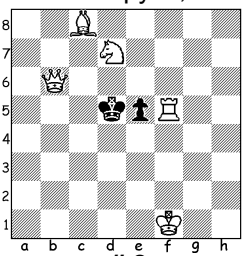

 # 2

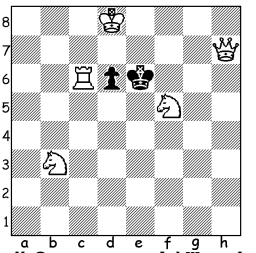

 # 2 b)♖>c1

10056.П.Мурашев
Химки

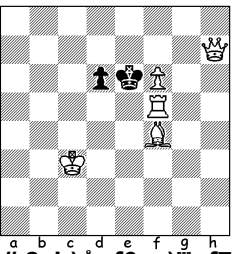

 # 2 b)♗>f6, c)♖>f7

10057.М.Кошель
Беларусь

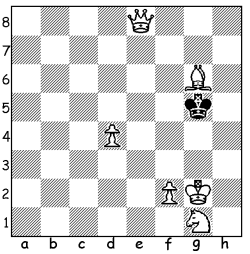

 # 2

10058.А.Ельцов
Санкт-Петербург

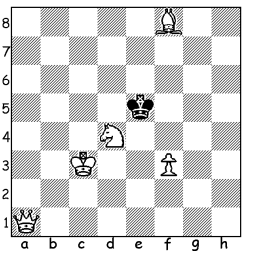

 # 2

10059.А.Оганесян
Чебоксары

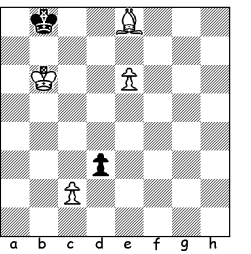

 # 3

10060.P.Petrašinović
Сербия

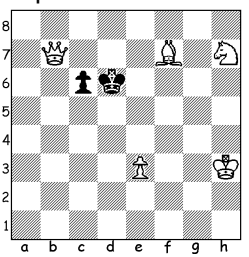

 # 3 b) ♘>g4

10061,10062.S.Dowd
США

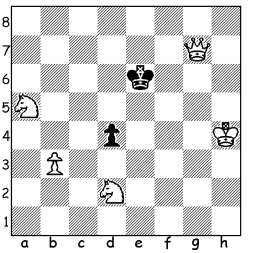

 # 3

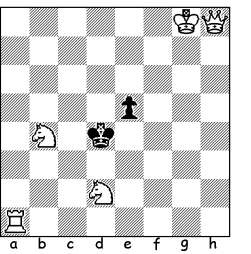

 # 3

10063.P.Petrašinović
Сербия

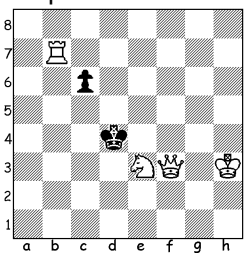

 # 3

10064.В.Кожакин
Магадан

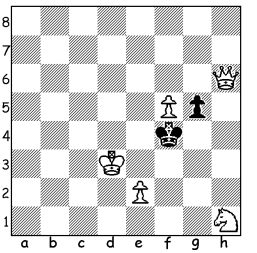

 # 3

10065.В.Кожакин, А.Бажан

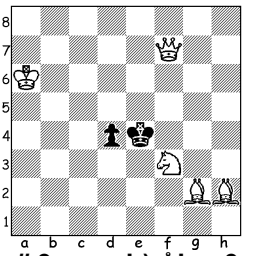

 # 3 **b) ♗h>a3**

10066-10068.В.Иванов
Карелия

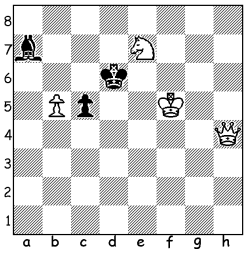

 # 3 **b) ♕>e2**

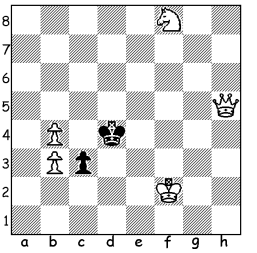

 # 3

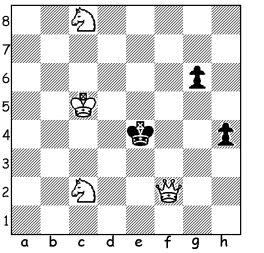

 # 3

10069,10070.P.Petrašinović
Сербия

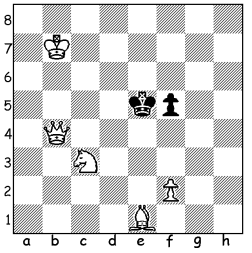

 # 4

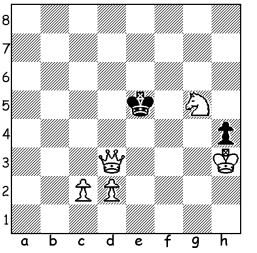

 # 4

10071.S.Dowd
США

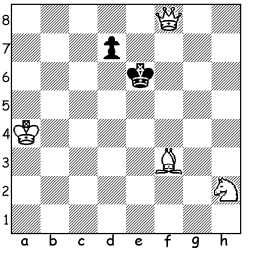

 # 4

10072-10074.В.Шматов
Воронежская обл.

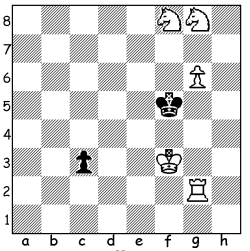

 # 4

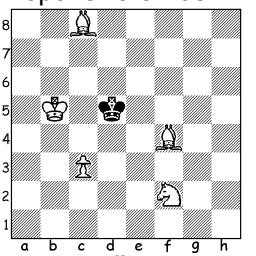

 # 5

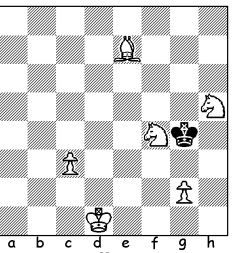

 # 5

10075.В.Шматов
Воронежская обл.

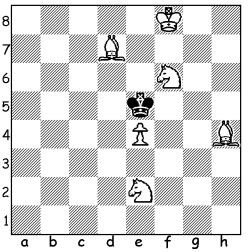

 # 5

10076.А.Ельцов
Санкт-Петербург

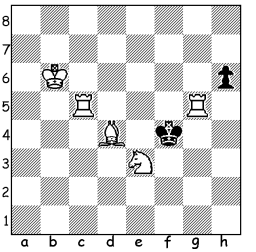

 # 5

10077.M.Minski
Германия

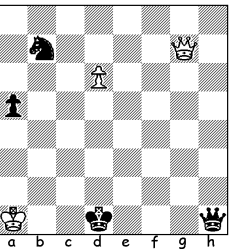

=

10078.M.Hlinka, L.Kekely

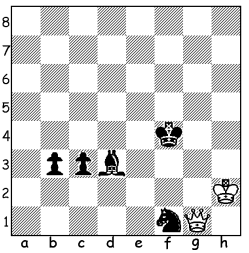

=

10079.V.Hergert, M.Minski

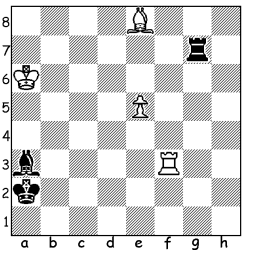

+

10080.В.Турмасов
Санкт-Петербург

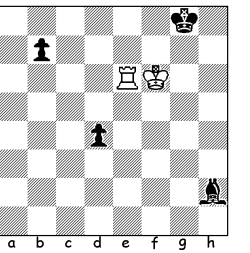

+

10081.Н.Акимов
Казахстан

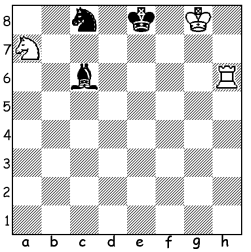

H # 2 **2.1…**

10082,10083.И.Антипин
Краснодар

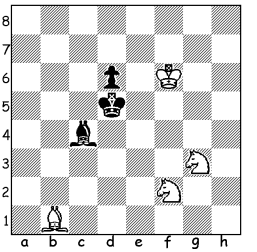

H # 2
b) ♔>f8, c) ♘f>h4

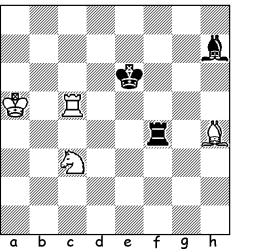

H # 2
b) ♖>d4

10084.И.Антипин
Краснодар

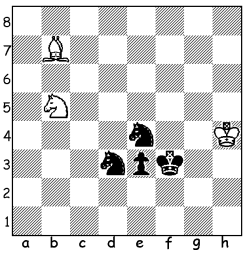

H # 3*

10085,10086.А.Ивунин, А.Панкратьев
Екатеринбург, Хабаровск

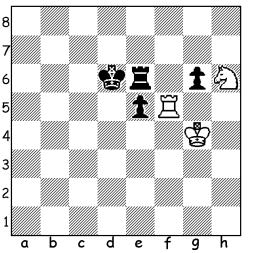

H # 3 **2.1...**

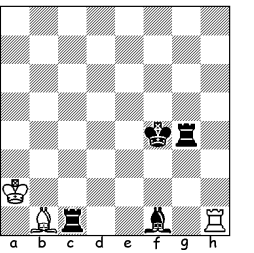

H # 3 **3.1…**

10087,10088.А.Ивунин, А.Панкратьев
Екатеринбург, Хабаровск

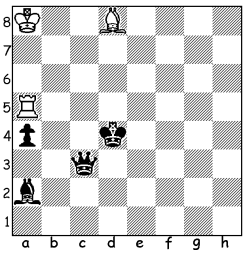

H # 3,5 **3.1…**

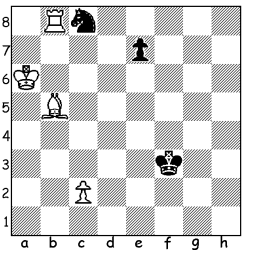

H # 3,5 **3.1…**

10089.Z.Mihajloski
Македония

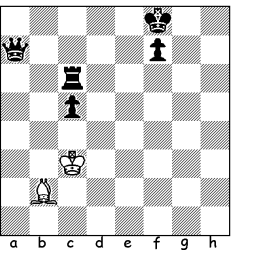

H # 4,5 **b) ♟f>d7**

10090. S.Dowd
США

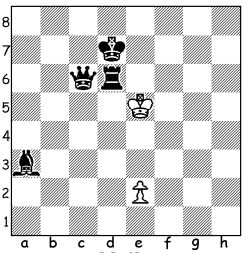

H # 5

10091.Z.Mihajloski
Македония

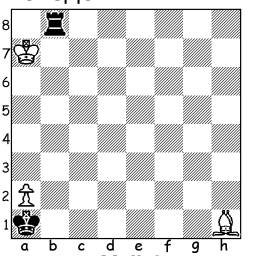

H # 6

10092.В.Иванов
Карелия

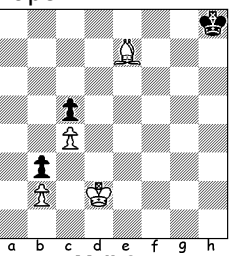

H # 6,5

10093.S.Dowd
США

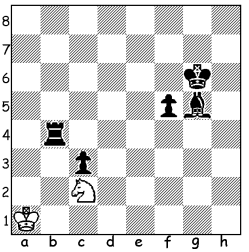

H # 7

10094,10095.В.Кожакин
Магадан

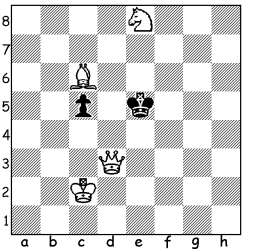

 # 2 KoeKo
b) ♘>a7, c,d)♚>b6,a6

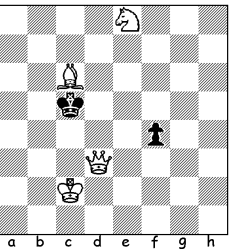

 # 3 KoeKo
b) ♘>f8, c) ♟>e5

10096,10097.J.Carf
Франция

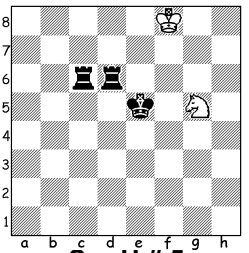

Ser-H # 5

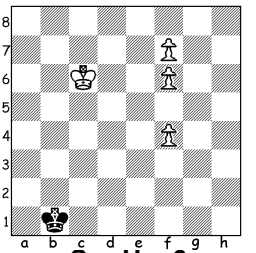

Ser-H = 6

10098.С.Билык
Санкт-Петербург

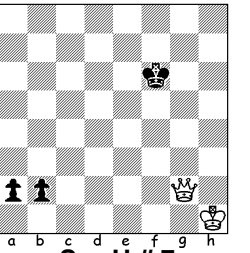

Ser-H # 7
b) ♟ a2>c2

РЕШЕНИЯ "СШН-2022"

10054,10055.М.Кошель, П.Мурашев: 10054.1.♕b4! 10055. a)1.♘:d6; b)1.♘h4! **10056.П.Мурашев:** a)1.♖h5! b)1.♗d4! c)1.♖c7! **10057.М.Кошель:** 1.♗h5! **10058.А.Ельцов:** 1.♕g1!

10059.А.Оганесян: 1.e7! d2,dc2 2.♗d7,♗c6. **10060.P.Petrašinović:** a)1.♘f8! c5, ♔c5 2.♕d7+,♘g6; b)1.♘h6! c5,♔c5 2.♗c4,♘g8. **10061,10062.S.Dowd:** 10061. 1.b4! d3,♔d5 2.♘ac4,♕f7+. 10062.1.♕g7! ♔c3,♔c5,♔e3 2.♕:e5+,♕a7+,♕g1+. **10063.P.Petrašinović:** 1.♔g3! c5,♔d3,♔e5,♔c5,♔c3 2.♕d5+,♕d1+,♖d7,♕e4, ♕d1. **10064.В.Кожакин:** 1.e4! ♔g4,♔f3,♔e5 2.♕h2,♕h3+,♔e3. **10065.В.Кожакин, А.Бажан:** a)1.♕c4! ♔e3,♔f5 2.♕:d4,♕c6; b)1.♘e5+ ♔:e5,♔e3 2.♗e7,♗c1. **10066-10068.В.Иванов:** 10066.a)1.♘c6! ♔d5,c4,♔c7,♗b6 2.♕f4,♕e7+,♕d8+, ♕e7+; b)1.♘d5! c4,♔d7 2.♕e7+. 10067.1.♔g6! ♔d3,♔e4,c2 2.♕e2+,♔e2,♕e5+. 10068.1.♘d4! ♔d3,♔e5,g5,h3 2.♕e2+,♕e3+,♕f3+,♕g3.

10069,10070.P.Petrašinović: 10069.1.♕f8! ♔d4 2.♕:f5 ♔c4 3.♕b5+, 1…♔e6 2.f4 ♔d7 3.♗h4, 1…f4 2.f3 ♔d4 3.♕:f4+. 10070.1.♕a6! ♔d4 2.♕c6 ♔e5 3.♔g4, 1…♔d5 2.c3 ♔c5/♔e5 3.d4+/♕e6+, 1…♔f5 2.♘f3 ♔e4/♔f4 3.♕e6+/♕e6. **10071. S.Dowd:** 1.♔b4! d5 2.♔c5 d4/♔e5/♔d7 3.♗g4+/♕f7/♗g4+, 1…d6 2.♗c6 d5/♔e5 3.♘g4/♘g4+. **10072-10075.В.Шматов:** 10072.1.♖e2! ♔g5 2.♖e5+ ♔h4 3.♘f6, 1...c2 2.♖:c2 ♔e5/♔g5 3.♖d2/♖h2. 10073.1.♘h3! ♔e4 2.♔c4 ♔f3 3.♔d3 ♔g2 4.♔e2. 10074.1.♔e2! ♔f5 2.♔f3 ♔e5 3.♘f6 ♔f5 4.g4+. 10075.1.♗g3+ ♔:f6 2.♗f4 ♔g6 3.♘g3 ♔f6/♔h7 4.e5+/♗f5+. **10076.А.Ельцов:** 1.♖g4+ ♔f3 2.♖c2 h5 3.♖h4 ♔g3 4.♘f5+.

10077.M.Minski: 1.♔b2! ♕h2+ 2.♔a1! ♘:d6 3.♕g4+ ♔c1 4.♕c8+ ♕c2 5.♕c4 ♘e4 6.♕b3 ♘d2 7.♕a3+ ♔d1 8.♕f3+! ♘:f3. **10078.M.Hlinka, L.Kekely:** 1.♔h3! ♗f5+ 2.♔g2 ♘e3+ 3.♔f2 ♘g4+ 4.♔e2! b2 5.♕d4+ ♗e4 6.♕d6+ ♔g5 7.♕b8! b1♕ 8.♕f4+ ♔h5 9.♕g5+! ♔:g5. **10079.V.Hergert, M.Minski:** 1.♗f7+ ♔b2 2.♖b3+ ♔a2 3.♗d5 ♖d7 4.♗e6 ♖e7 5.♗g8 ♗c1/♗b2 6.♖b7++. **10080.В.Турмасов:** 1.♖e7! ♗f4 2.♔g6 ♗d6 3.♖e8+ ♗f8 4.♖b8 d3 5.♖:b7 d2 6.♖d7 ♗e7 7.♖:e7! d1♕ 8.♖e8#.

10081.Н.Акимов: 1.♘b6 ♘:c6 2.♘d7 ♖e6#, 1.♔e7 ♖d6 2.♗e8 ♘:c8#. **10082-10084.И.Антипин:** 10082.a)1.♔d4 ♘fe4 2.d5 ♘gf5#; b)1.♔e6 ♘g4 2.♗d5 ♗f5#; c)1.♔d4 ♘ge4 2.d5 ♘hd5#. 10083.a)1.♗f5 ♖c6+ 2.♔e5 ♗f6#; b)1.♔e5 ♗e7 2.♖f5 ♖e4#. 10084.1.♔e2 ♗a6 2.♘d2 ♔g3 3.♘e1 ♘c3#. **10085-10088.А.Ивунин, А.Панкратьев:** 10085.1.♖e7 ♖f7 2.♔e6 ♖:e7+ 3.♔f6 ♘g8#, 1.♔e7 ♖g5 2.♔f8 ♖:g6 3.♖e7 ♖g8#. 10086.1.♔g3 ♖g1+ 2.♔h2 ♗e4 3.♖g3 ♖h1#, 1.♖g5 ♖h8 2.♔g4 ♗h7 3.♔h5 ♗f5#, 1.♔g5 ♖:f1 2.♔h6 ♖f7 3.♖g5 ♖h7#. 10087.1...♗f6+ 2.♔c4 ♗:c3 3.♔b3 ♖b5+ 4.♔a3 ♗b2#, 1...♖:a4+ 2.♔c5 ♖d4 3.♗c4 ♔b7 4.♗b5 ♗b6#, 1...♖h5 2.♗c4 ♗g5 3.♔c5 ♔b7 4.♕d4 ♗e7#. 10088.1…c3 2.♘d6 ♖f8+ 3.♔e4 ♖f3 4.e5 ♗c6#,

1…♗c6+ 2.♔e3 ♖b3+ 3.♔d4 ♔b5 4.e5 ♖d3#. **10089.Z.Mihajloski:** a)1...♔c4 2.♕a1 ♗a3 3.♖g6 ♔:c5 4.♖g8 ♔d6 5.♕g7 ♔d7#; b)1...♔d3 2.♔e7 ♔e4 3.d5+ ♔f5 4.♔d6 ♔f6 5.♕d7 ♗e5#. **10090.S.Dowd:** 1.♕f3 e4 2.♕f5+ ef3 3.♔e8 f6 4.♖d8 ♔e6 5.♗f8 f7#. **10091.Z.Mihajloski:** 1.♖b1 a3 2.♔b2 ♔b6 3.♔b3 ♔c5 4.♔a4 ♗c6+ 5.♔a5 ♗b5 6.♖b4 ab4#. **10092.В.Иванов:** 1...♔c3 2.♔g7 ♗f8+ 3.♔f6 ♔:b3 4.♔e5 ♔a2 5.♔d4 b3 6.♔c3 ♗h6 7.♔b4 ♗d2#. **10093.S.Dowd:** 1.♖g4 ♘b4 2.c2 ♔b2 3.f4 ♔c3 4.c1♖+ ♔d4 5.♖c6 ♔d5 6.♖f6 ♘c6 7.♔f5 ♘e7#.

10094,10095.В.Кожакин: 10094.a)1.♕d6! ♔e6 2.♗d5#; b)1.♕a6! ♔d6 2.♗a8#, 1…♔d4 2.♔c3#; c)1.♕b3+ ♔:c6 2.♕b7#. 10095.a)1.♕f5+ ♔b6 2.♕e5 ♔b7 3.♕b2#; b)1.♗d5! ♔c6 2.♕c3+ ♔d6 3.♕c7#, 1...♔d6 2.♗e6+ ♔e5 3.♕d4#, 2...♔e7 3.♕d8#; c)1.♗e4! ♔c4 2.♘d6+ ♔c5 3.♕d5#. **10096-10098.J.Carf:** 10096.1.♖d7 2.♔d6 3.♔c7 4.♔d8 5.♖c8 ♘e6#. 10097.1.♔c2 2.♔d3 3.♔e4 4.♔f5 5.♔:f6 6.♔e6 f8♕=, **10098.С.Билык:** a)1.b1♗ 2.a1♖ 3.♖a5 4.♖g5 5.♔g6 6.♔h5 7.♗g6 ♕h3#; b)1.c1♗ 2.b1♖ 3.♖b4 4.♖g4 5.♔g5 6.♔h4 7.♗g5 ♕h2#.

◈◈◈